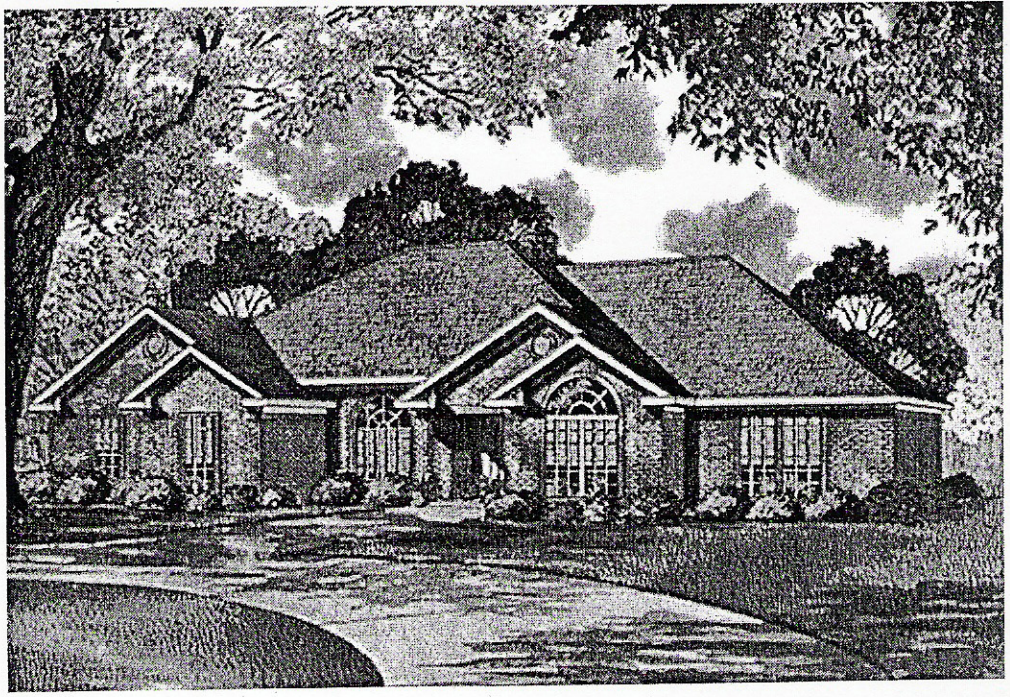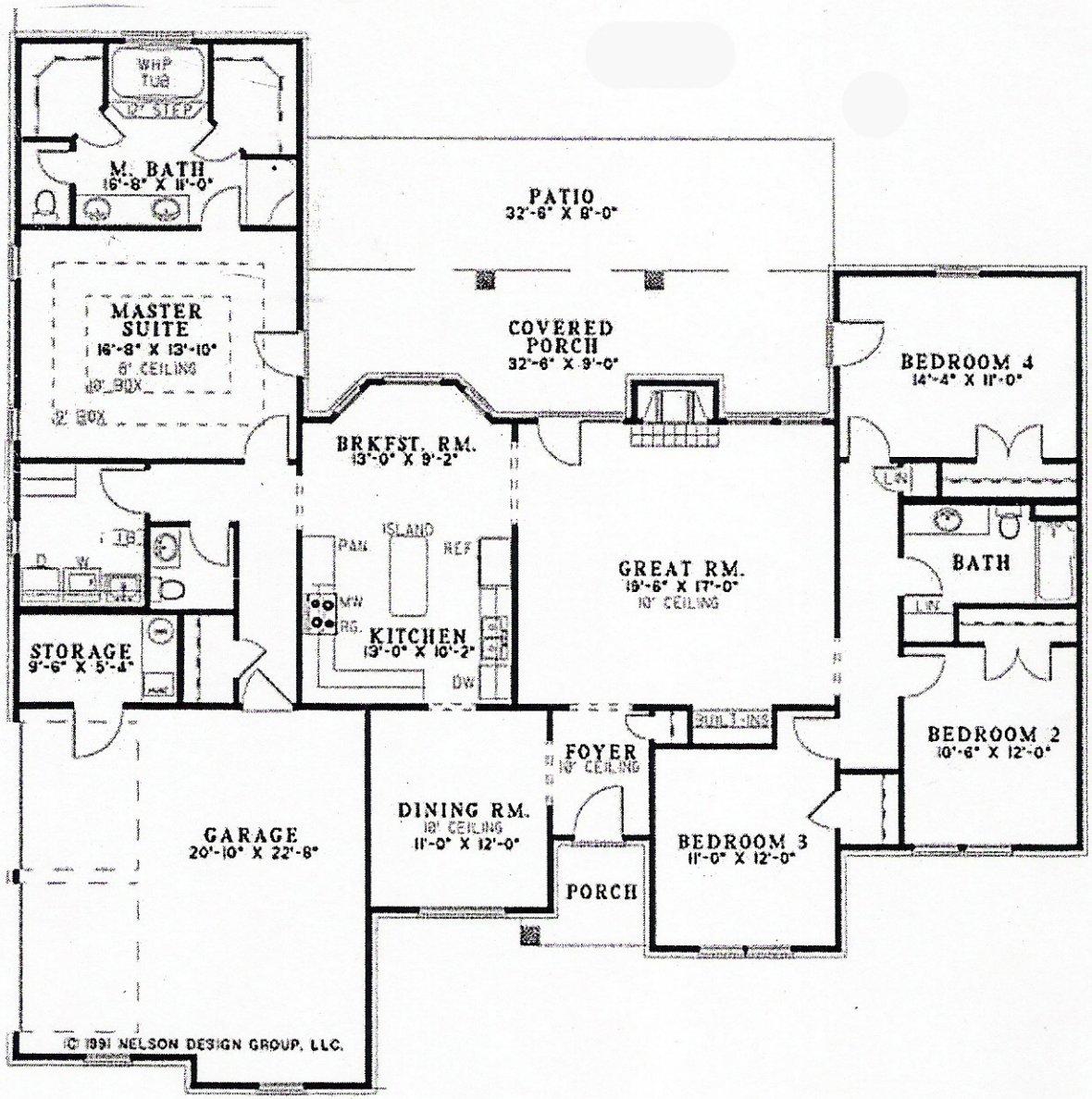2,541 sq. ft.
4 Bedroom
3 Bath
3 Car Garage